

# Theme From New York, New York

1<sup>st</sup> Eb ALTO SAX.

Words by FRED EBB  
Music by JOHN KANDER  
Arranged by DAVE WOLPE

MODERATE SWING (♩ = 144)

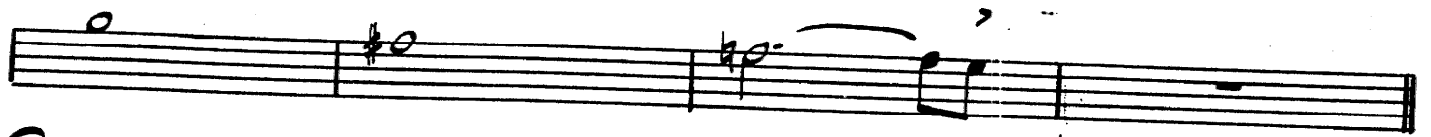

1<sup>st</sup> Eb ALTO Sax. \_\_\_\_\_ PG. 3

"New York, New York"

I

ENS.

SOLI

An empty musical staff consisting of five horizontal lines.

An empty musical staff consisting of five horizontal lines.

An empty musical staff consisting of five horizontal lines.

An empty musical staff consisting of five horizontal lines.

An empty musical staff consisting of five horizontal lines.

An empty musical staff consisting of five horizontal lines.

An empty musical staff consisting of five horizontal lines.

# Theme From New York, New York

2<sup>ND</sup> Eb ALTO SAX.

Words by FRED EBB  
Music by JOHN KANDER  
Arranged by DAVE WOLPE

MODERATE SWING (♩ = 144)

E

F

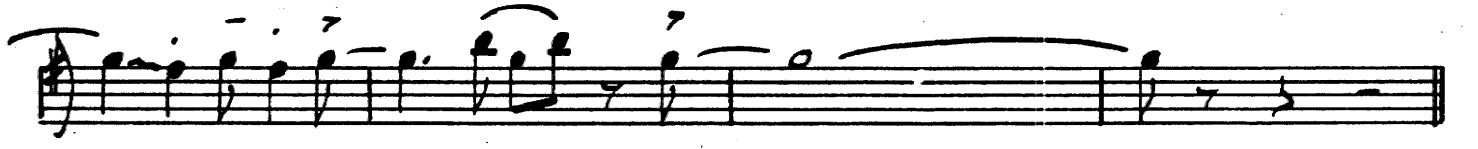

G

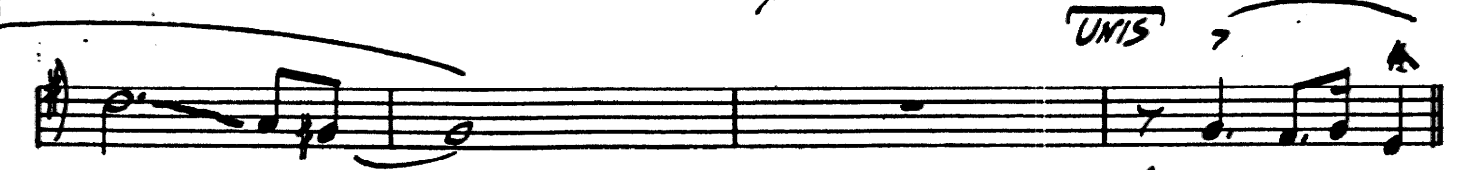

A

2ND Eb HLTO SAX \_\_\_\_\_ PG 3

NEW YORK, NEW YORK

1

# Theme From New York, New York

1<sup>st</sup> B $\flat$  TENOR SAX.

Words by FRED EBB  
Music by JOHN KANDER  
Arranged by DAVE WOLPE

MODERATE SWING (♩ = 144)

**E**

**E**

**G**

*P-1* **UNIS**

**H**

1<sup>st</sup> Bb TENOR SAX. \_\_\_\_\_ PG 3

"NEW YORK, NEW YORK"

I

Seven empty musical staves, each consisting of five lines, arranged vertically. These staves are currently blank and appear to be reserved for additional musical notation or accompaniment.

From The United Artists Motion Picture "NEW YORK, NEW YORK"

# Theme From New York, New York

2ND Bb TENOR SAX.

Words by FRED EBB  
Music by JOHN KANDER  
Arranged by DAVE WOLPE

MODERATE SWING (♩ = 144)

I

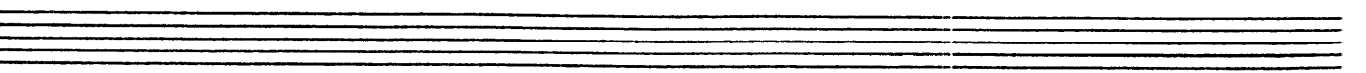
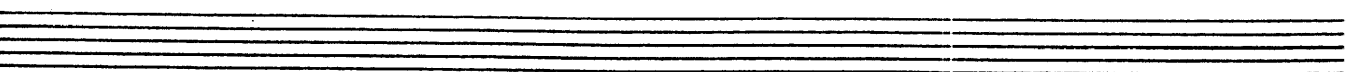
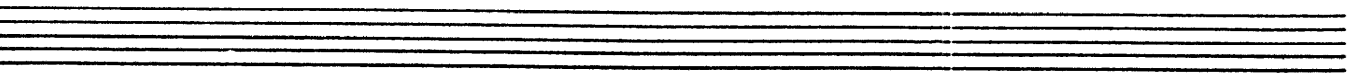
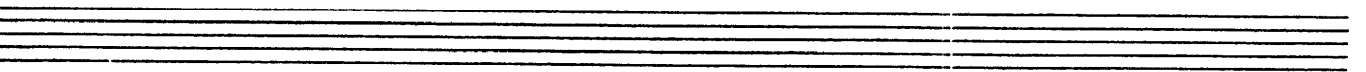
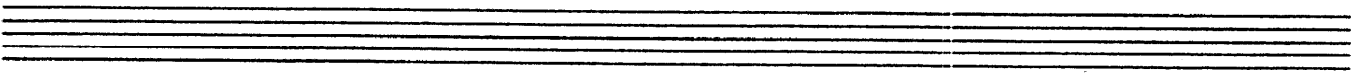
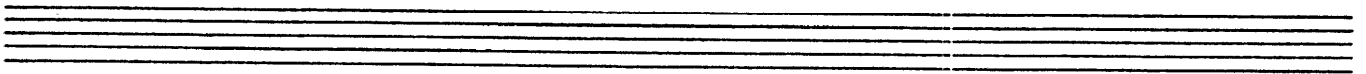
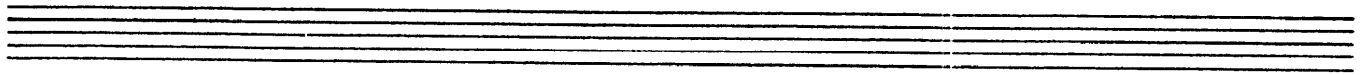
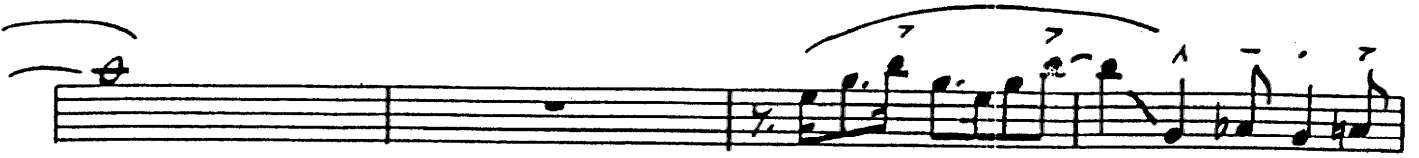

From The United Artists Motion Picture "NEW YORK, NEW YORK"

# Theme From New York, New York

E♭ BARITONE SAX.

Words by FRED EBB  
Music by JOHN KANDER  
Arranged by DAVE WOLPE

MODERATE SWING (♩ = 144)

D

SOLI

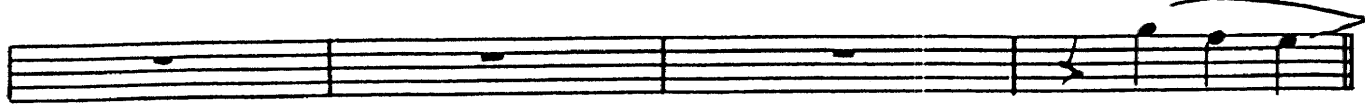

E

SOLI

F

G

*p*

UNIS

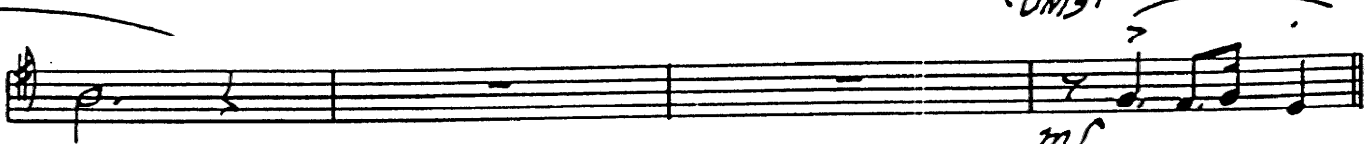

*mf*

(H)

(I)

(A TH TAM CUE)

(PLAY)

(SOLO)

From The United Artists Motion Picture "NEW YORK, NEW YORK"

# Theme From New York, New York

## 1<sup>ST</sup> Bb TRUMPET

Words by FRED EBB  
Music by JOHN KANDER  
Arranged by DAVE WOLPE

MODERATE SWING (♩ = 144)

(CUP MUTE) (UNIS)

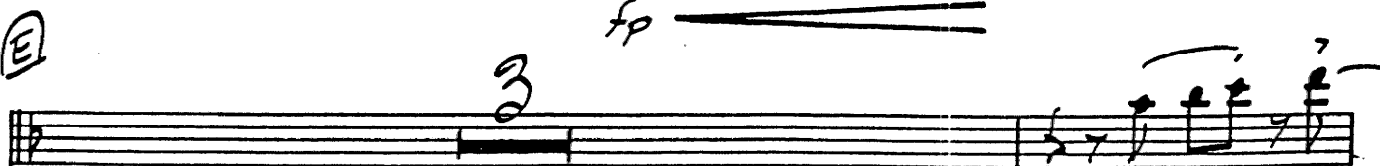
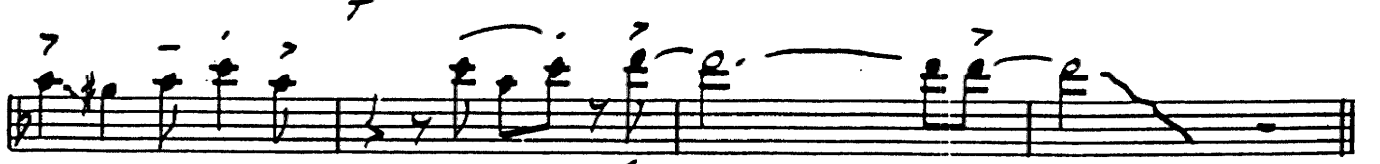
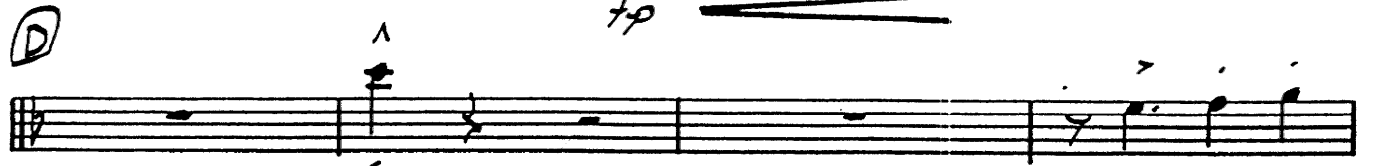
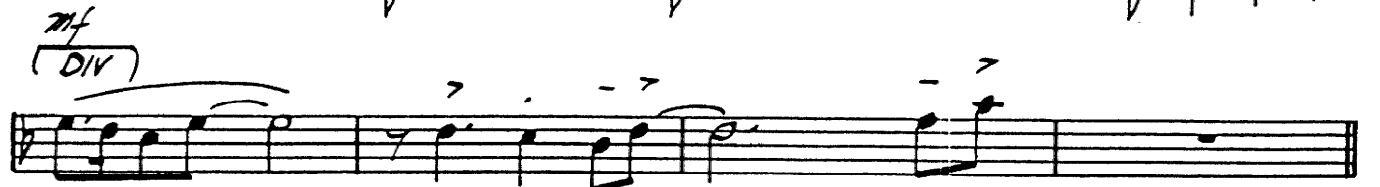
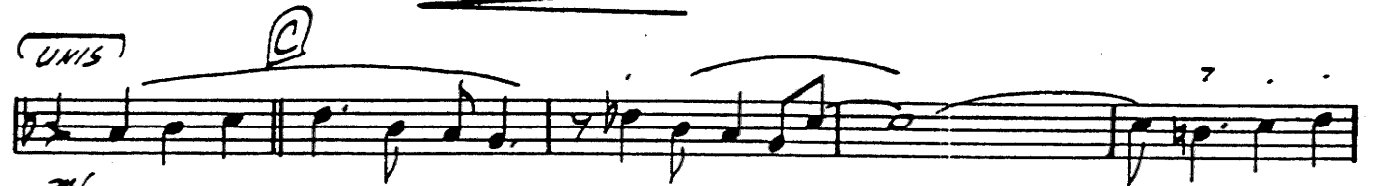

From The United Artists Motion Picture "NEW YORK, NEW YORK"

# Theme From New York, New York

## 2<sup>ND</sup> B $\flat$ TRUMPET

Words by FRED EBB  
Music by JOHN KANDER  
Arranged by DAVE WOLPE

MODERATE SWING (♩ = 144)

CUP MUTE UNIS.

The notation is characterized by frequent slurs, accents, and dynamic markings such as *p*, *mf*, *f*, and *fp*. The piece concludes with a circled **2** marking above the final staff.

From The United Artists Motion Picture "NEW YORK, NEW YORK"

# Theme From New York, New York

3<sup>RD</sup> B♭ TRUMPET

MODERATE SWING (♩ = 144)

Words by FRED EBB  
Music by JOHN KANDER  
Arranged by DAVE WOLPE

CUP MUTE UNIS

- Staff 2:** Continues the melodic line with slurs and accents.
- Staff 4:** Features a melodic line with slurs and accents.
- Staff 5:** Continues the melodic line with slurs and accents.
- Staff 7:** Continues the melodic line with slurs and accents.

From The United Artists Motion Picture "NEW YORK, NEW YORK"

# Theme From New York, New York

## 4<sup>TH</sup> Bb TRUMPET

MODERATE SWING (♩ = 144)

Words by FRED EBB  
Music by JOHN KANDER  
Arranged by DAVE WOLPE

CUP MUTE UNIS

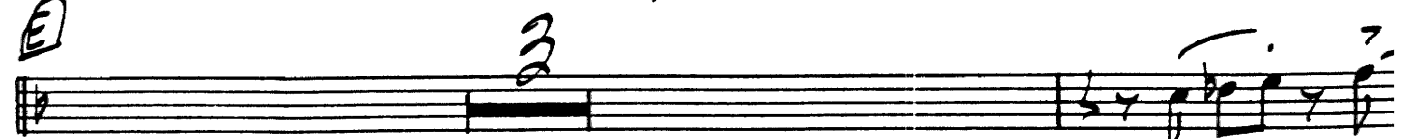
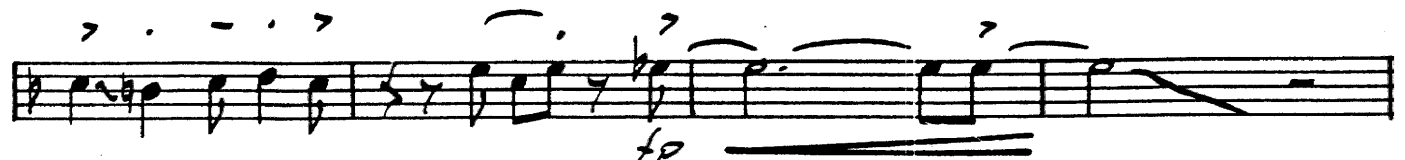
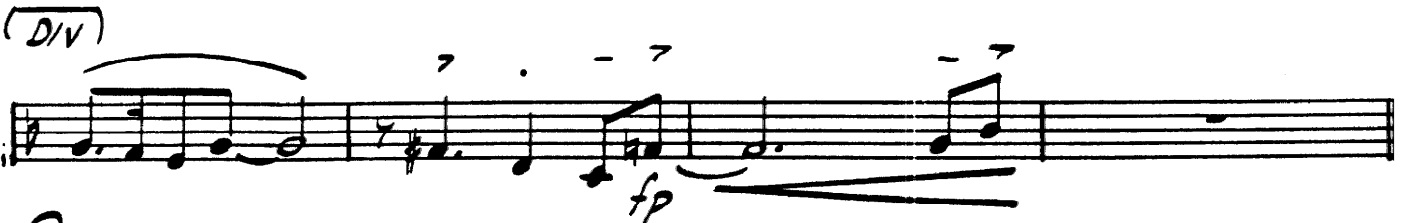
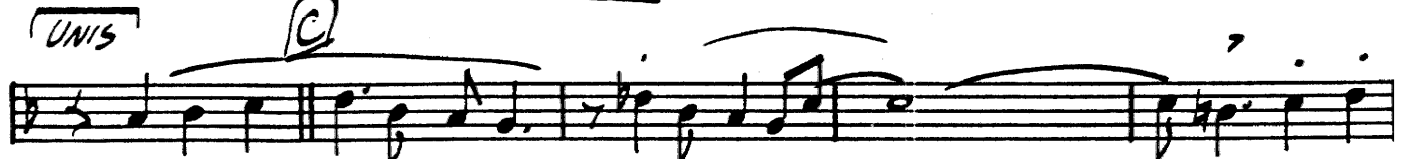

This is a handwritten musical score for the 4th B $\flat$  Trumpet part, page 2 of the piece "New York, New York". The score consists of ten staves of music. The notation includes various rhythmic values, slurs, and dynamic markings. Key features include:

From The United Artists Motion Picture "NEW YORK, NEW YORK"

# Theme From New York, New York

## 1<sup>ST</sup> TROMBONE

MODERATE SWING (♩ = 144)

Words by FRED EBB  
Music by JOHN KANDER  
Arranged by DAVE WOLPE

- Staff 3:** Contains a circled "E" and a series of chords with accents and slurs.
- Staff 4:** Continues the chordal texture with accents and slurs.
- Staff 5:** Continues the chordal texture with accents and slurs.
- Staff 6:** Continues the chordal texture with accents and slurs.

# Theme From New York, New York

2<sup>ND</sup> TROMBONE

Words by FRED EBB  
Music by JOHN KANDER  
Arranged by DAVE WOLPE

MODERATE SWING (♩ = 144)

**E**

*f*

**E**

**G**

8 **H** 3

*f* *fp* **I**

**(SOLO)**

**ENSI**

From The United Artists Motion Picture "NEW YORK, NEW YORK"

# Theme From New York, New York

3RD TROMBONE

Words by FRED EBB  
Music by JOHN KANDER  
Arranged by DAVE WOLPE

MODERATE SWING (♩ = 144)

3RD TROMBONE \_\_\_\_\_ PG 2

"New York, New York"

From The United Artists Motion Picture "NEW YORK, NEW YORK"

# Theme From New York, New York

BASS TROMBONE

MODERATE SWING (♩ = 144)

Words by FRED EBB  
Music by JOHN KANDER  
Arranged by DAVE WOLPE

BASS TROMBONE \_\_\_\_\_ PG 2

"New York, New York"

②

③

④ ⑧ ③

*f* *fp*

(Solo)

ENS

From The United Artists Motion Picture "NEW YORK, NEW YORK"

# Theme From New York, New York

## GUITAR

Words by FRED EBB  
Music by JOHN KANDER  
Arranged by DAVE WOLPE

MODERATE SWING (♩ = 144)

GUITAR PG 2

"NEW YORK, NEW YORK"

(9) Eb6 (10) C7 Db9 C9 Fm9

Cm7 F7 F7 Eb Bbmaj7 Bbb Db° Cm7 F7 Eb F7 Bbb

A6 Ab6 A6 Bb Bb/D Db° Cm7 F13 Cm7 F7 F7 Bbmaj7 Eb9

Dm7 Bb/D Ab° Cm7 F13 Cm7 F7 Bbb A6 Bb A6 Bbb

Bb13 Bb13 Fm7 Bb7 (PNO.) Eb Ab7 Bbmaj7 Cm7

Dm7 A+7 Dm7 G7 Db7 Cm7 F9

Bb Cm7 F7 Cm7 F7 Bbb A6 Bbb

Bbmaj7 Fm9 Bb13 Fm7 Bb7 Ebmaj7 Ab7

Bbb (11) G7 G7 Cm7 F13 Eb7 Dm7

G9 Ab9 G9 Cm7 Dm7 Ebmaj7 F13 Eb

From The United Artists Motion Picture "NEW YORK, NEW YORK"

# Theme From New York, New York

## DRUMS

Words by FRED EBB  
Music by JOHN KANDEL  
Arranged by DAVE WOLF

MODERATE SWING (♩ = 144)

(SOLO)

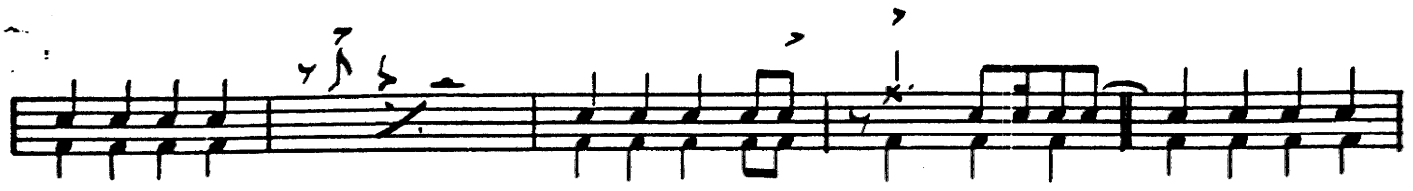
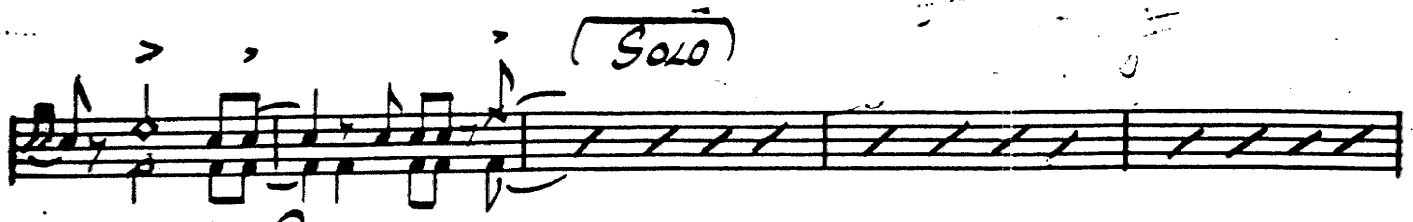

(PNO SOLO) (G)

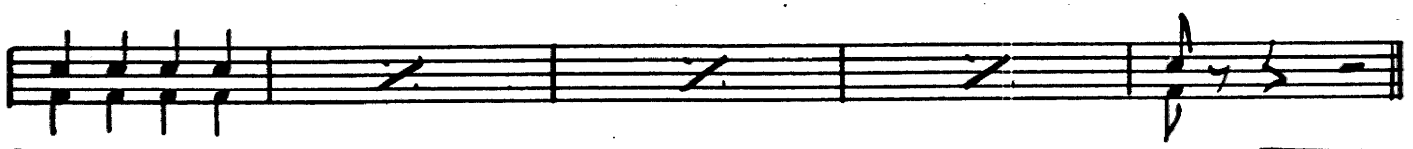
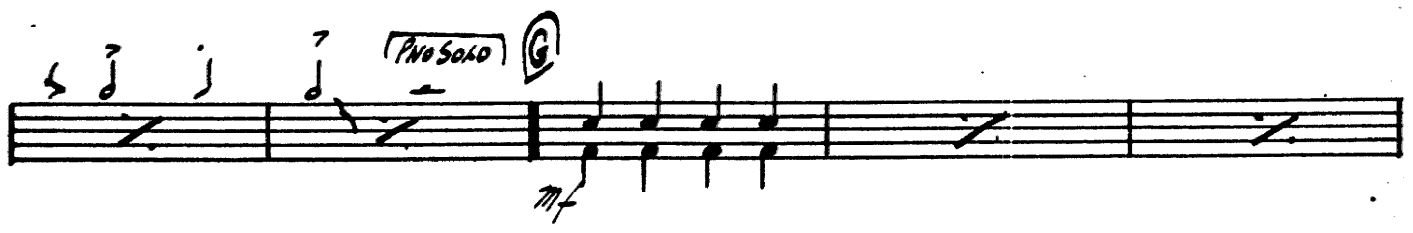

(H) (BAS) (SANS)

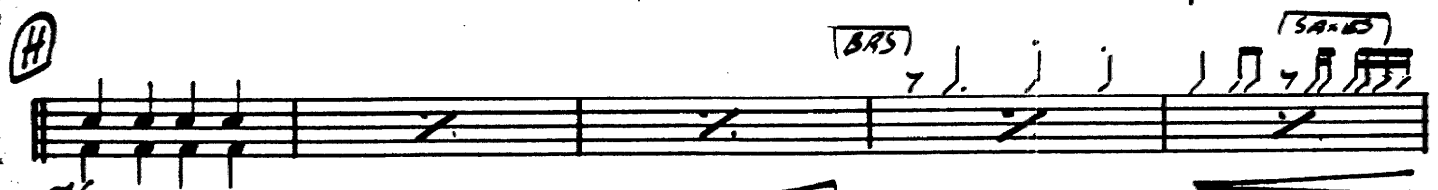

(FILL) (I) (FILL)

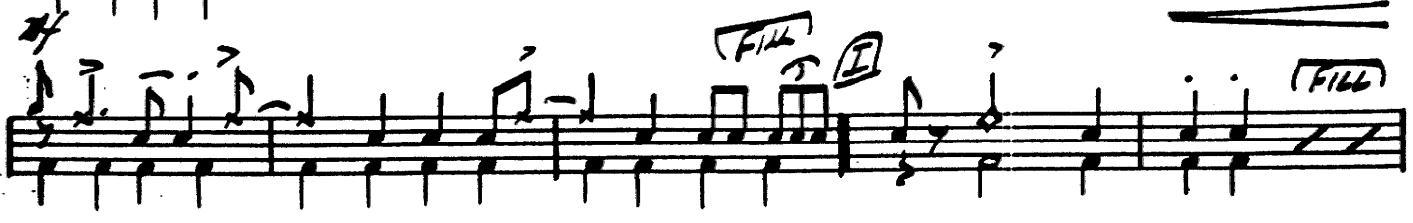

(FILL)

From The United Artists Motion Picture "NEW YORK, NEW YORK"

# Theme From New York, New York

BASS

Words by FRED EBB  
Music by JOHN KANDER  
Arranged by DAVE WOLPE

MODERATE SWING (♩ = 144)

BASS \_\_\_\_\_ PG-2

"NEW YORK, NEW YORK"

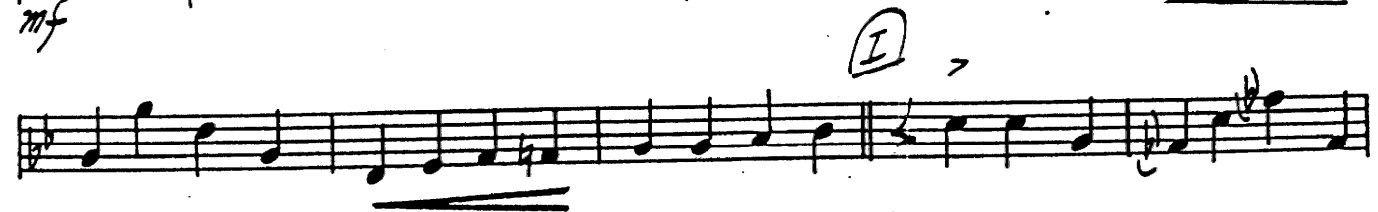
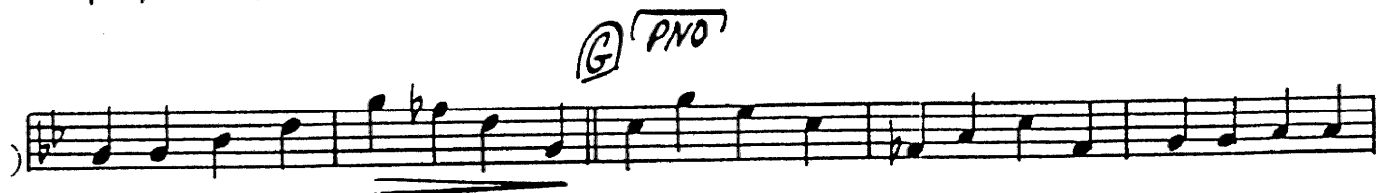
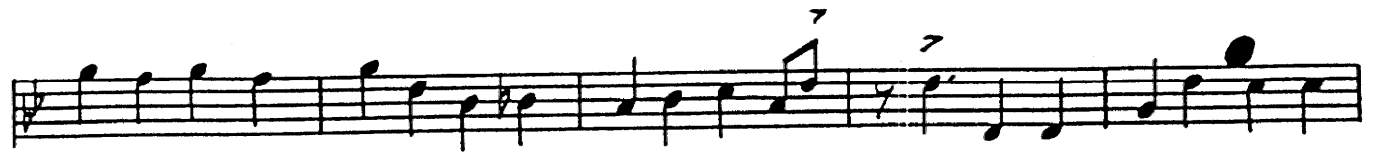

From The United Artists Motion Picture "NEW YORK, NEW YORK"

# Theme From New York, New York

PIANO

Words by FRED EBB  
Music by JOHN KANDER  
Arranged by DAVE WOLPE

MODERATE SWING (♩ = 144)

(B)

(C)

(D)

Two empty musical staves at the bottom of the page.